

TECHNICAL MANUAL

**ORGANIZATIONAL MAINTENANCE
REPAIR PARTS AND SPECIAL TOOLS LIST
(INCLUDING DEPOT MAINTENANCE REPAIR PARTS AND SPECIAL TOOLS)
FOR
MULTIPLEXER TD-202/U
(NSN 5805-00-884-2176) (EIC: HFS)**

Distribution authorized to US Government agencies and their contractors for official use or for administrative or operational purposes only. This determination was made on 15 April 1992. Other requests for this document will be referred to Commander, US Army Communications-Electronics Command and Fort Monmouth, ATTN: AMSEL-LC-LM-LT, Fort Monmouth New Jersey 07703-5007.

DESTRUCTION NOTICE - Destroy by any method that will prevent disclosure of contents or reconstruction of the document.

**HEADQUARTERS, DEPARTMENT OF THE ARMY
1 AUGUST 1992**

**Organizational Maintenance Repair Parts and Special Tools List
(Including Depot Maintenance Repair Parts and Special Tools)
for
MULTIPLEXER T D- 202/U
(NSN 5085-00-884-2176) (EIC: HFS)**

Current as of 1 May 1992

REPORTING ERRORS AND RECOMMENDING IMPROVEMENTS

You can help improve this manual. If you find any mistakes or if you know of a way to improve the procedures, please let us know. Mail your letter, DA Form 2028 (Recommended Changes to Publications and Blank Forms), or DA Form 2028-2 located in the back of this manual direct to: Commander, US Army Communications - Electronics Command and Fort Monmouth, ATTN: AMSEL-LC-ME-PS, Fort Monmouth, New Jersey 07703-5000. A reply will be furnished direct to you.

TABLE OF CONTENTS

			Page	Illus/ Figure
Section	I	Introduction.....	1	
	II	Repair Parts List.....	1-1	
Group	00	Multiplexer TD-202/U.....	1-1	1
	01	Power Supply (A1)	2-1	2
Section	III	Special Tools List (Not applicable)		
	IV	Cross Reference Indexes		
		National Stock Number Index.....	I-1	
		Part Number Index	I-2	
		Figure and Item Number Index	I-3	

* This manual supersedes TM 11-5805-367-20P-1 -1, dated 4 January 1978.

CHAPTER 1 INTRODUCTION

1. SCOPE

This manual lists and authorizes spares and repair parts; special tools; special test, measurement, and diagnostic equipment (TMDE); and other special support equipment required for the performance of organizational maintenance of the Multiplexer TD-202/U. It authorizes the requisitioning, issue, and disposition of spares, repair parts and special tools as indicated by the source, maintenance, and recoverability (SMR) codes.

2. GENERAL

This Repair Parts and Special Tools List is divided into the following sections:

a. Section II. Repair Parts List. A list of spares and repair parts authorized by this RPSTL for use in the performance of maintenance. This list also includes parts which must be removed for replacement of the authorized parts. Parts lists are composed of functional groups in ascending item number sequence, with the parts in each group listed in ascending item number sequence. Figure numbers are listed directly beneath the group header. Bulk materials are listed in item name sequence. Repair part kits are listed separately in their own functional group within Section II. Repair parts for reparable special tools are also listed in this section. Items listed are shown on the associated illustration.

b. Section III. Special Tools List. Not applicable.

c. Section IV Cross-Reference Indexes. A list, in National item identification number (NIIN) sequence, of all National stock numbered items appearing in the listing, followed by a list in alphameric sequence of all part numbers appearing in the listings. National stock numbers and part numbers are cross-referenced to each illustration figure and item number appearance. The figure number and item number index lists figure and item numbers in numeric sequence and cross-references National stock number, Commercial and Government Entity Code, and part numbers.

3. EXPLANATION OF COLUMNS (Section II and III)

a. Item No. (Column (1)). Indicates the number used to identify items called out in the illustrations.

b. SMR Code (Column (2)). The source, maintenance, and recoverability (SMR) code is a five-position code containing supply/requisitioning information, maintenance category authorization criteria and disposition instruction, as shown in the following breakout:

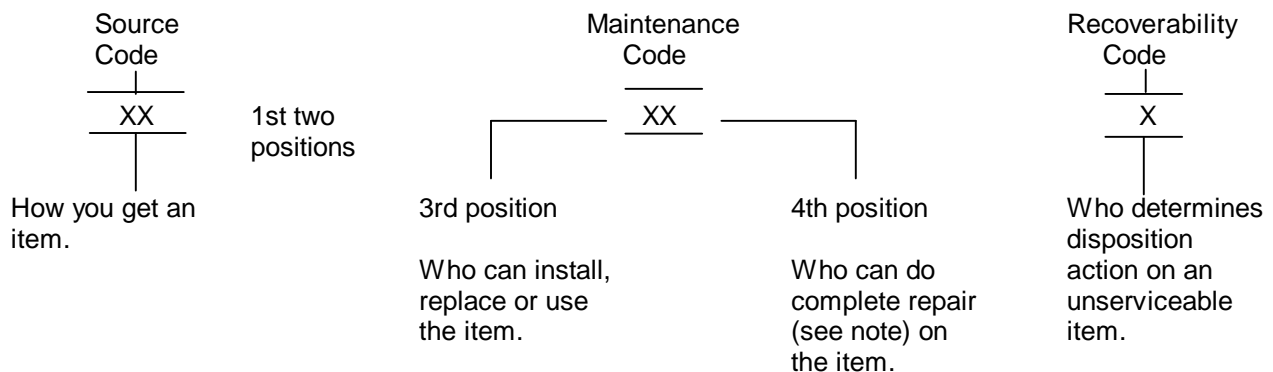

NOTE

Complete repair: Maintenance capacity, capability, and authority to perform all corrective maintenance tasks of the "repair" function in a use/user environment in order to restore serviceability to a failed item.

(1) *Source code.* The source code tells you how to get an item needed for maintenance, repair, or overhaul of an end item/equipment. Explanations of source codes follows:

Code	Explanation
<div style="border: 1px solid black; padding: 5px; width: fit-content;"> PA PB PC PD PE PF PG </div>	<p>Stocked items: use the applicable NSN to request requisition items with these source codes. They are authorized to the category indicated by the code entered in the third position of the SMR code.</p>
<div style="border: 1px solid black; padding: 5px; width: fit-content;"> KD KF KB </div>	<p style="text-align: center;">NOTE</p> <p>Items coded PC are subject to deterioration.</p>
<div style="border: 1px solid black; padding: 5px;"> MO - Made at org/AVUM category MF - Made at DS/AVIM category MH - Made at GS category ML - Made at Specialized Repair Activity (SRA) MD - Made at Depot </div>	<p>Items with these codes are not to be requested/ requisitioned individually. They are part of a kit which is authorized to the maintenance category indicated in the third position of the SMR code. The complete kit must be requisitioned and applied.</p>
<div style="border: 1px solid black; padding: 5px;"> AO - Assembled by org/AVUM AF - Assembled by DS/AVIM category AH - Assembled by GS AL - Assembled by SRA AD - Assembled by Depot </div>	<p>Items with these codes are not to be requested/ requisitioned individually. They must be made from bulk material which is identified by the part number in the description and usable on code (UOC) column and listed in the Bulk Material group of the repair parts list. If the item is authorized to you by the third position code of the SMR code, but the source code indicates it is made at a higher category, order the item from the higher category of maintenance.</p> <p>Items with these codes are not to be requested/ requisitioned individually. The parts that make up the assembled item must be requisitioned or fabricated and assembled at the category of maintenance indicated by the source code. If the third position code of the SMR code authorizes you to replace the item, but the source code indicates the item is assembled at a higher category, order the item from the higher category of maintenance.</p>

Code	Explanation
XA -	Do not requisition an "XA" coded item. Order its next higher assembly.
XB -	If an "XB" item is not available from salvage, order it using the CAGEC and part number given.
XC -	Installation drawing, diagram, instruction sheet, field service drawing, that is identified by manufacturer's part number.
XD -	Item is not stocked. Order an "XD" coded item through normal supply channels using the CAGEC and part number given, if no NSN is available.

NOTE

Cannibalization or controlled exchange, when authorized, may be used as a source of supply for items with the above source codes, except for those source coded "XA" or those aircraft support items restricted by requirements of AR 750-1.

(2) *Maintenance code.* Tell you the category of maintenance authorized to USE and REPAIR support items. The maintenance codes are entered in the third and fourth positions of the SMR code as follows:

:(a) The maintenance code entered in the third position tells you the lowest maintenance category authorized to remove, replace, and use an item. The maintenance code entered in the third position will indicate authorization to one of the following categories of maintenance.

Code	Application/Explanation
C -	Crew or operator maintenance done within organizational or aviation maintenance.
O -	Organizational or aviation unit category can remove, replace, and use the item.
F -	Direct support or aviation intermediate category can remove, replace, and use the item.
H -	General support category can remove, replace, and use the item.
L -	Specialized repair activity can remove, replace, and use the item.
D -	Depot category can remove, replace, and use the item.

(b) The maintenance code entered in the fourth position tells whether or not the item is to be repaired and identifies the lowest maintenance category with the capability to do complete repair (i.e., perform all authorized repair functions). This position will contain one of the following maintenance codes.

NOTE

Some limited repair may be done on the item at a lower category of maintenance, if authorized by the Maintenance Allocation Chart (MAC) and SMR codes.

Code	Explanation
O -	Organizational or aviation unit is the lowest category that can do complete repair of the item.
F -	Direct support or aviation intermediate is the lowest category that can do complete repair of the item.
H -	General support is the lowest category that can do complete repair of the item.
L -	Specialized repair activity (designate the specialized repair activity) is the lowest category that can do complete repair of the item.
D -	Depot is the lowest category that can do complete repair of the item. Z - Nonrepairable. No repair is authorized.
B -	No repair is authorized. (No parts or special tools are assigned for the maintenance of a "B" coded item.) However, the item may be reconditioned by adjusting, lubricating, etc., at the user category.

(3) *Recoverability code.* Recoverability codes are assigned to items to indicate the disposition action on unserviceable items. The recoverability code is entered in the fifth position of the SMR code as follows:

Recoverability Code	Application/Explanation
Z -	Nonrepairable item. When unserviceable, condemn and dispose of the item at the category of maintenance shown in the third position of SMR code.
O -	Reparable item. When uneconomically repairable, condemn and dispose of the item at organizational or aviation unit category.

TM 11-5805-367-20P-1-1

Recoverability

Code

Application/Explanation

- F - Repairable item . When uneconomically repairable, condemn and dispose of the item at direct support or aviation intermediate category.
- H - Repairable item. When uneconomically repairable, condemn and dispose of the item at general support category.
- D - Repairable item. When beyond lower category repair capability, return to depot. Condemnation and disposal of item not authorized below depot category.
- L - Repairable item. Condemnation and disposal not authorized below specialized repair activity (SRA).
- A - Item requires special handling or condemnation procedures because of specific reasons (e.g., precious metal content, high dollar value, critical material, or hazardous material. Refer to appropriate manuals/directives for specific instructions.
- c. *CAGEC (Column 3)*. The Commercial and Government Entity Code (CAGEC) is a 5-digit numeric code which is used to identify the manufacturer, distributor, or Government agency, etc., that supplies the item.
- d. *Part Number (Column 4)*. Indicates the primary number used by the manufacturer (individual, company, firm, corporation, or Government activity), which controls the design and characteristics of the item by means of its engineering drawings, specifications, standards, and inspection requirements to identify an item or range of items.

NOTE

When you use an NSN to requisition an item, the item you receive may have a different part number from the part ordered.

- e. *Description and Usable on Code (UOC) (Column (5))*. This column includes the following information.
- (1) The Federal item name and, when required, a minimum description to identify the item.
 - (2) The physical security classification of the item is indicated by the parenthetical entry (insert applicable physical security classification abbreviation, e.g., Phy Sec C1 (C) - Confidential, Phy Sec C1 (S) - Secret, Phy Sec C1 (T) - Top Secret).
 - (3) Items that are included in kits and sets are listed below the name of the kit or set.
 - (4) Spare/repair parts that make up an assembled item are listed immediately following the assembled item line entry.
 - (5) Part numbers for bulk materials are referenced in this column in the line entry for the item to be manufactured/fabricated.
 - (6) When the item is not used with all serial numbers of the same model, the effective serial numbers are shown on the last line of the description (before UOC).
 - (7) Usable on code, when applicable (para 5).
 - (8) The statement "END OF FIGURE" appears just below the last item description in Column (5) for a given figure in both section 11 and section III
- f. *Qty (Column (6))*. Indicates the quantity of the item used in the breakout shown on the illustration figure, which is prepared for a functional group, subfunctional group, or an assembly. A "V" appearing in this column in lieu of a quantity indicates that the quantity is variable and the quantity may vary from application to application.

4. EXPLANATION OF COLUMNS (Section IV)

a National Stock Number (NSN) Index.

- (1) *Stock number column*. This column lists the NSN by National item identification number (NIIN) sequence. The NIIN consists of the last nine digits of the NSN. When using this column to locate an item, ignore the first four digits of the NSN. When requisitioning items use the complete NSN (13 digits) sequence. The

NIIN consists of the last nine digits of the NSN. When using this column to locate an item, ignore the first four digits of the NSN. When requisitioning items use the complete NSN (13 digits).

(2) *Fig. column.* This column lists the number of the figure where the item is identified/located. The illustrations are in numerical sequence in sections II and III

(3) *Item column* The item number identifies the item associated with the figure listed in the adjacent Fig. column. This item is also identified by the NSN listed on the same line.

b. *Part Number Index.* Part numbers in this index are listed by part number in ascending alphameric sequence.

(1) *CAGEC column.* This column lists the Commercial and Government Entity Code (CAGEC).

(2) *Part number column.* This column indicates the part number assigned to the item.

(3) *Stock number column* This column lists the National stock number for the associated part number and manufacturer identified in the part number and CAGEC columns to the left.

(4) *Fig. column.* This column lists the number of the figure where the item is identified/located in sections II and III

(5) *Item column.* The item number is that number assigned to the item as it appears in the figure referenced in the adjacent figure number column.

c. *Figure and Item Number Index.*

(1) *Fig. column.* This column lists the number of the figure where the item is identified/located in sections II and III

(2) *Item column.* The item number is that number assigned to the item as it appears in the figure referenced in the adjacent figure number column

(3) *Stock number column.* This column lists the National stock number for the item.

(4) *CAGEC column.* The Commercial and Government Entity Code (CAGEC) is a 5 digit numeric code used to identify the manufacturer, distributor, or Government agency, etc., that supplies the item.

(5) *Part number column.* Indicates the primary number used by the manufacturer (individual, firm, corporation, or Government activity), which controls the design and characteristics of the item by means of its engineering drawings, specifications, standards, and inspection requirements to identify an item or range of items.

5. SPECIAL INFORMATION

a. *Associated Publications.* The publications listed below pertain to the Multiplexer TD-202/U and its components:

TM 11-5805-367-12	Multiplexers TD-202/U, TD-203/U, TD-204/U and TD-353/U; Restorer, Pulse Form 206/U, and Converter, Telephone Signal CB-1548/G and CB-1548A/G
-------------------	--

TM 11-5805-367-34P-1-1	Multiplexer TD-202/U
------------------------	----------------------

b. *Illustrations - Listing.* The illustrations in this RPSTL are identical to those published in TM 11-5805-367-34P-1-1. Only those parts coded "C" or "O" in the third position of the SMR code are listed in the tabular listing; therefore, there may be a break in the item number sequence, figure number and page number. Only illustrations containing organizational or aviation unit authorized items appear in this RPSTL.

c. *National Stock Numbers.* National stock numbers (NSN's) that are missing from P source coded items have been applied for and will be added to this TM by future change/revision when they are entered in the Army Master Data File (AMDF). Until the NSN's are established and published, submit exception requisitions to: Commander, U S Army Communications-Electronics Command and Fort Monmouth, ATTN: AMSEL-LC-MM, Fort Monmouth, NJ 07703-5007 for the part required to support your equipment.

6. HOW TO LOCATE REPAIR PARTS

a. When National stock number or part number is not known.

(1) *First.* Using the table of contents, determine the assembly group or subassembly group to which the item belongs. This is necessary since figures are prepared for assembly groups and subassembly groups, and listings are divided into the same groups.

(2) *Second.* Find the figure covering the assembly group or subassembly group to which the item belongs.

(3) *Third.* Identify the item on the figure and note the item number.

(4) *Fourth.* Refer to the Repair Parts Lists for the figure to find the part number for the item number noted on the figure.

(5) *Fifth.* Refer to the Part Number Index to find the NSN, if assigned.

b. When National stock number or part number is known.

(1) *First.* Using the index of National stock numbers and part numbers, find the pertinent National stock number or part number. The NSN index is in National item identification number (NIIN) sequence para 4a(1)). The part numbers in the part number index are listed in ascending alphameric sequence (para 4b). Both indexes cross-reference you to the illustration figure and item number of the item you are looking for.

(1) *Second.* After finding the figure and item number, verify that the item is the one you're looking for, then locate the item number in the repair parts list for the figure.

7. ABBREVIATIONS

Not applicable.

SECTION II

TM 11-5805-367-20P-1-1

ITEM NO	SMR CODE CAGEC	PART NUMBER	DESCRIPTION AND USABLE ON CODES (UOC) QTY
GROUP 00 MULTIPLEXER TD-202/U			
FIGURE 1			
6	PAOLL 80063 SM-E-527005		POWER SUPPLY1
8	PAOZZ 80063 SM-D-527010		MULTIPLEXER SUBASSE1
9	XBOZZ 80063 SM-D-529516		MULTIPLEXER SUBASSE1
10	XBOZZ 80063 SM-D-527022		MULTIPLEXER SUBASSE1
11	XBOLL 80063 A3010803		PANEL, ORDER-WIRE1
12	XBOLL 80063 SM-D-529510		MULTIPLEXER SUBASSE1
13	XBOZZ 80063 SM-D-529519		MULTIPLEXER SUBASSE1
14	XBOLL 80063 SM-D-529513		MULTIPLEXER SUBASSE1
15	PAOZZ 96906 MS25237-327		LAMP, INCANDESCENT2
16	XBOZZ 80063 SM-B-526677		LIGHT, INDICATOR2
18	PAOZZ 80204 C7A		LAMP, GLOW1
19	PAOZZ 72619 137-7336-0933-20		LIGHT,INDICATOR1
	3		
21	PAOZZ 81349 F02A250V3/4A		FUSE. CARTRIDGE2
103	PAOZZ 96906 MS21044C31.		NUT. SELF-LOCKING. HE2
106	XBOZZ80063 SM-B-527613		PIN, GUIDE2

END OF FIGURE

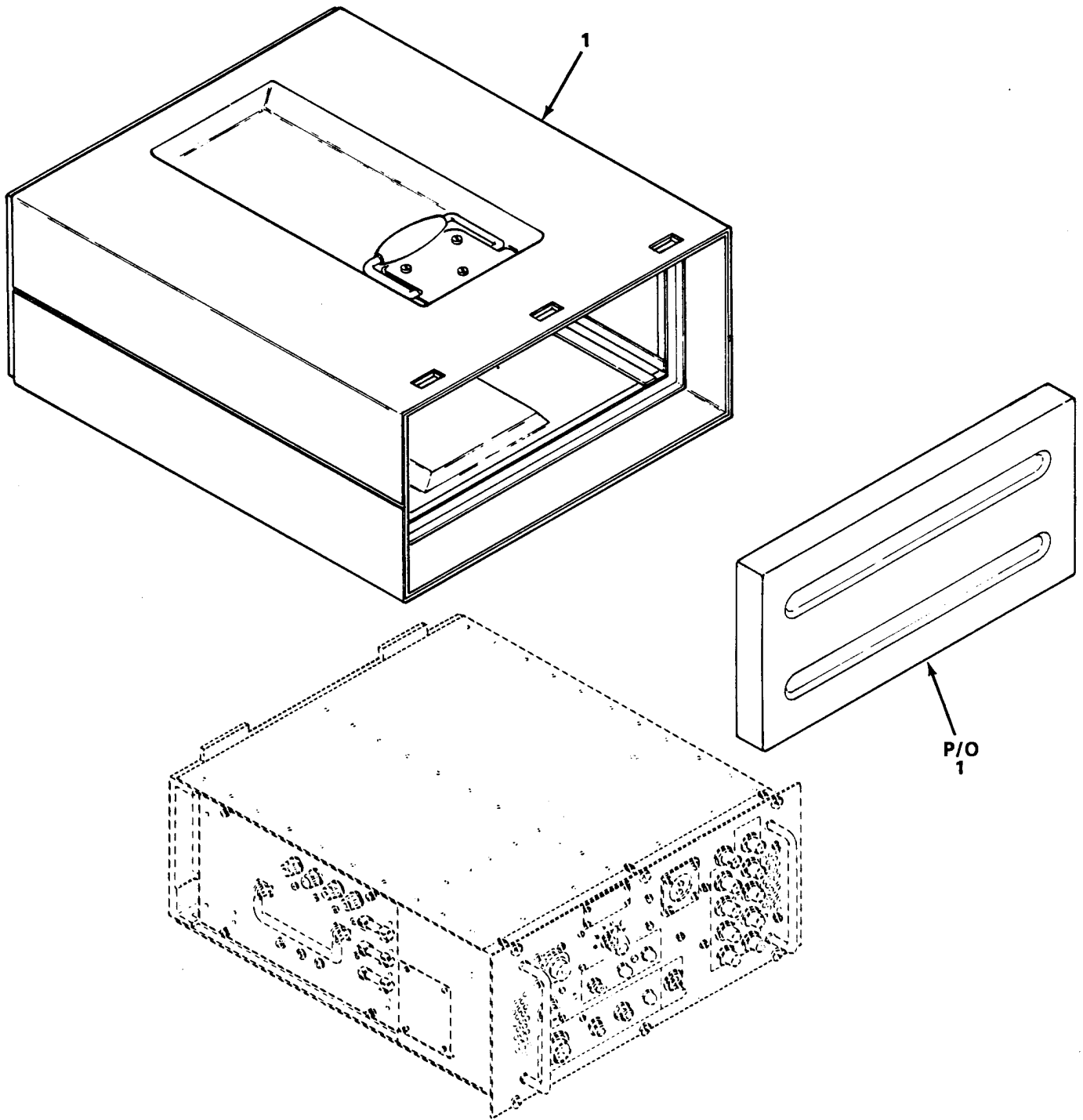

EL3UM001

Figure 1. Multiplexer TD-202/U (Sheet 1 of 10).

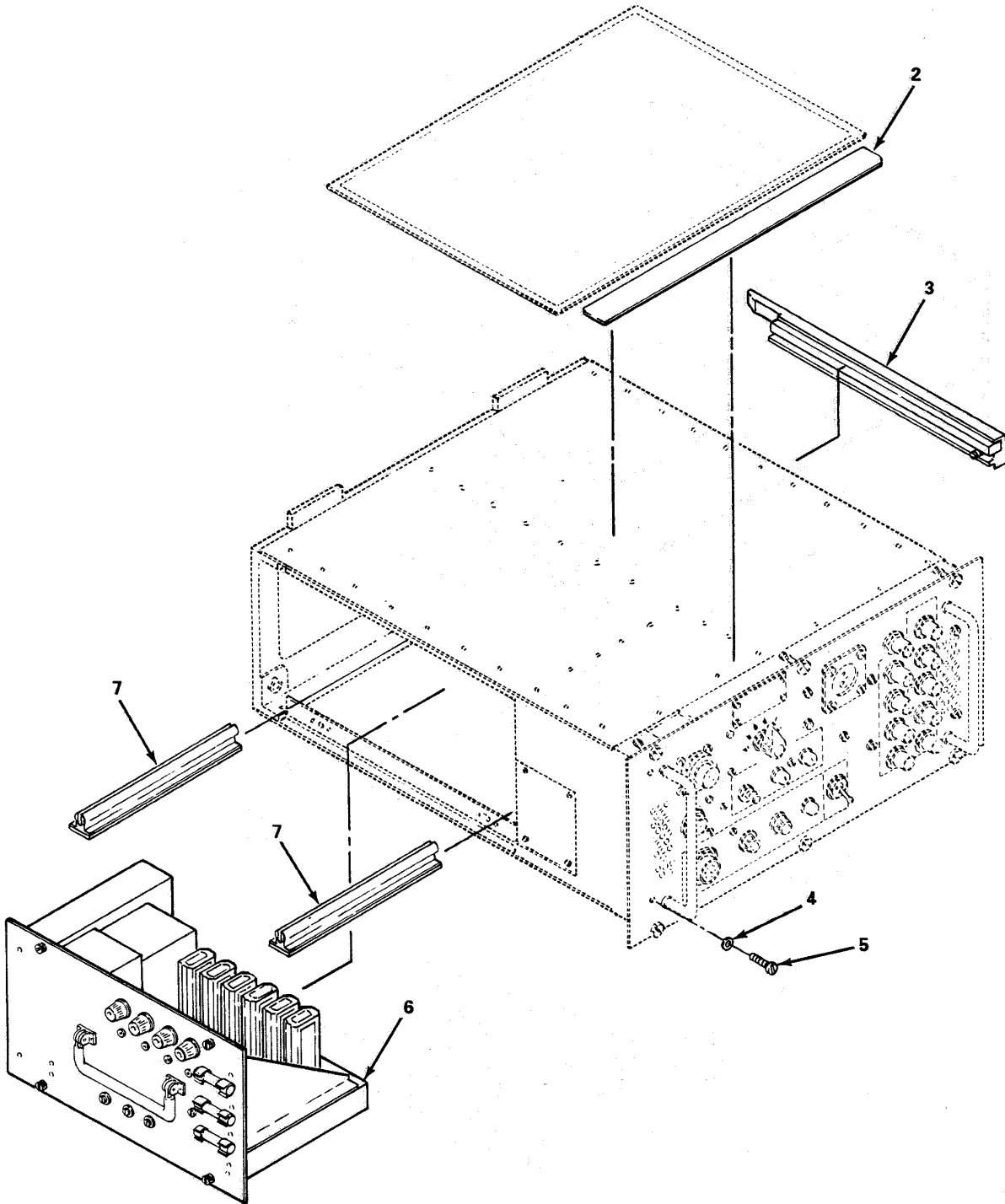

EL3UM002

Figure 1. Multiplexer TD-202/U (Sheet 2 of 10).

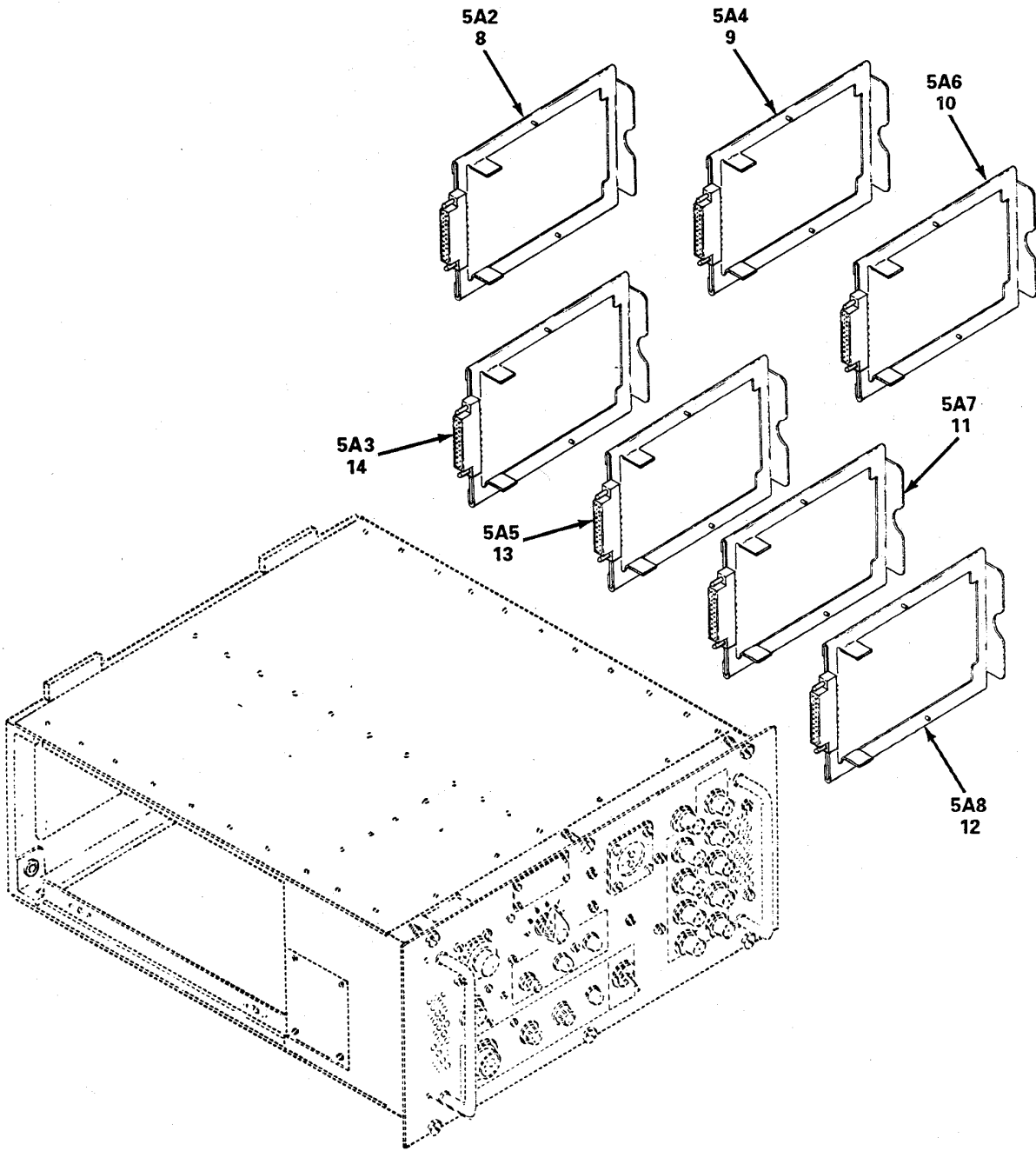

EL3UM003

Figure 1 Multiplexer TD-202/U (Sheet 3 of 10)

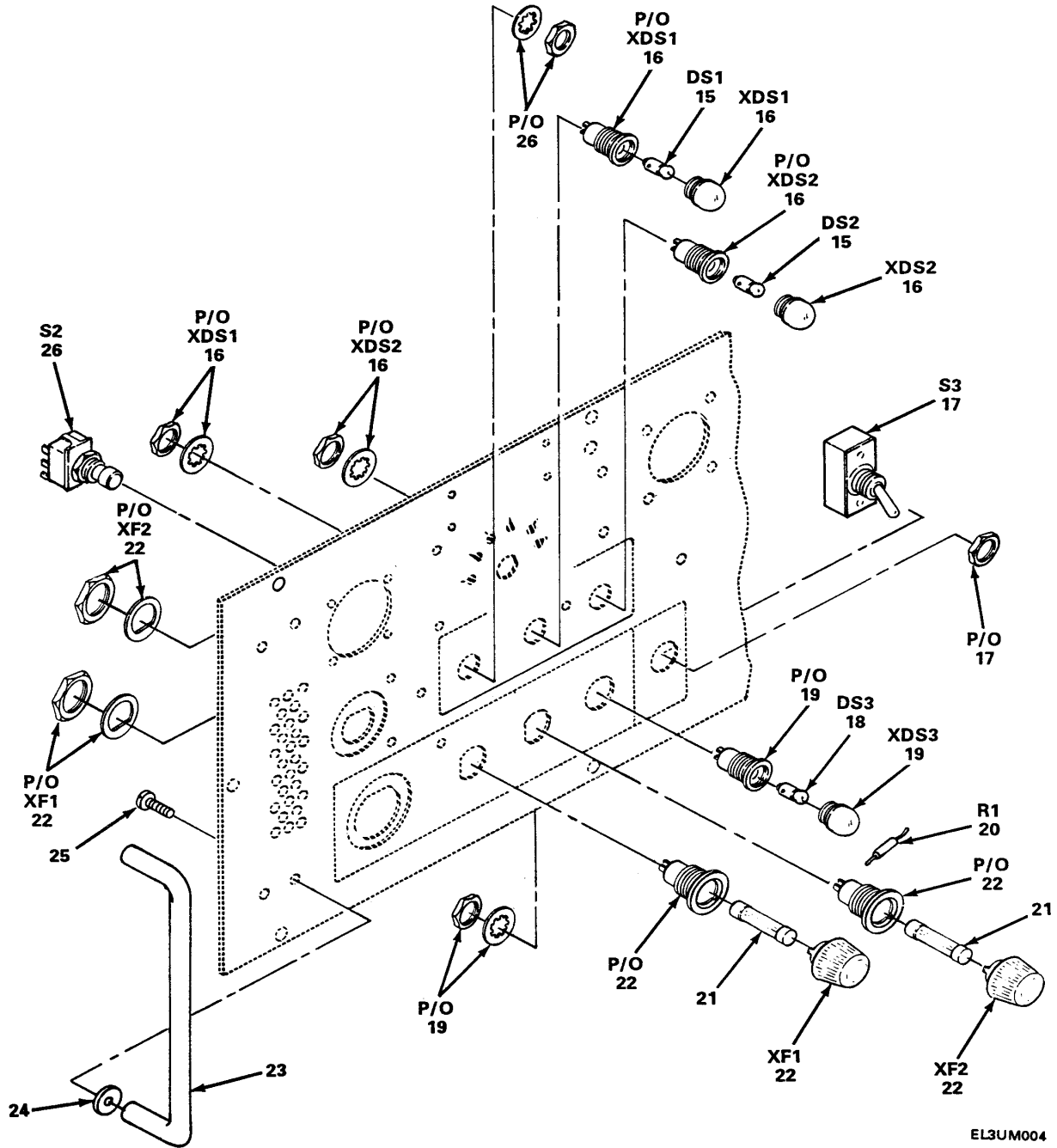

Figure 1. Multiplexer TD-202/U (Sheet 4 of 10)

Figure 1. Multiplexer TD-202/U (Sheet 4 of 10).

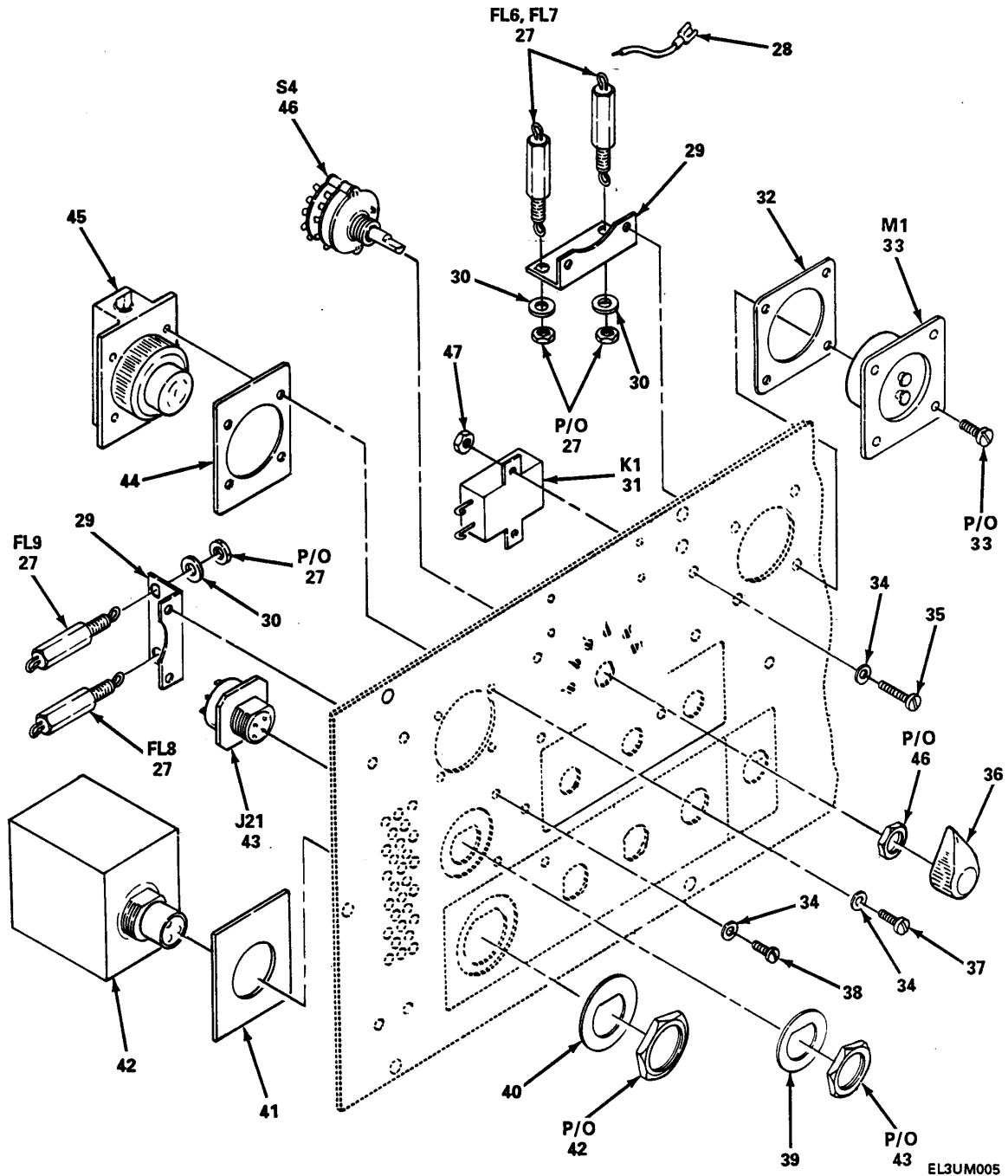
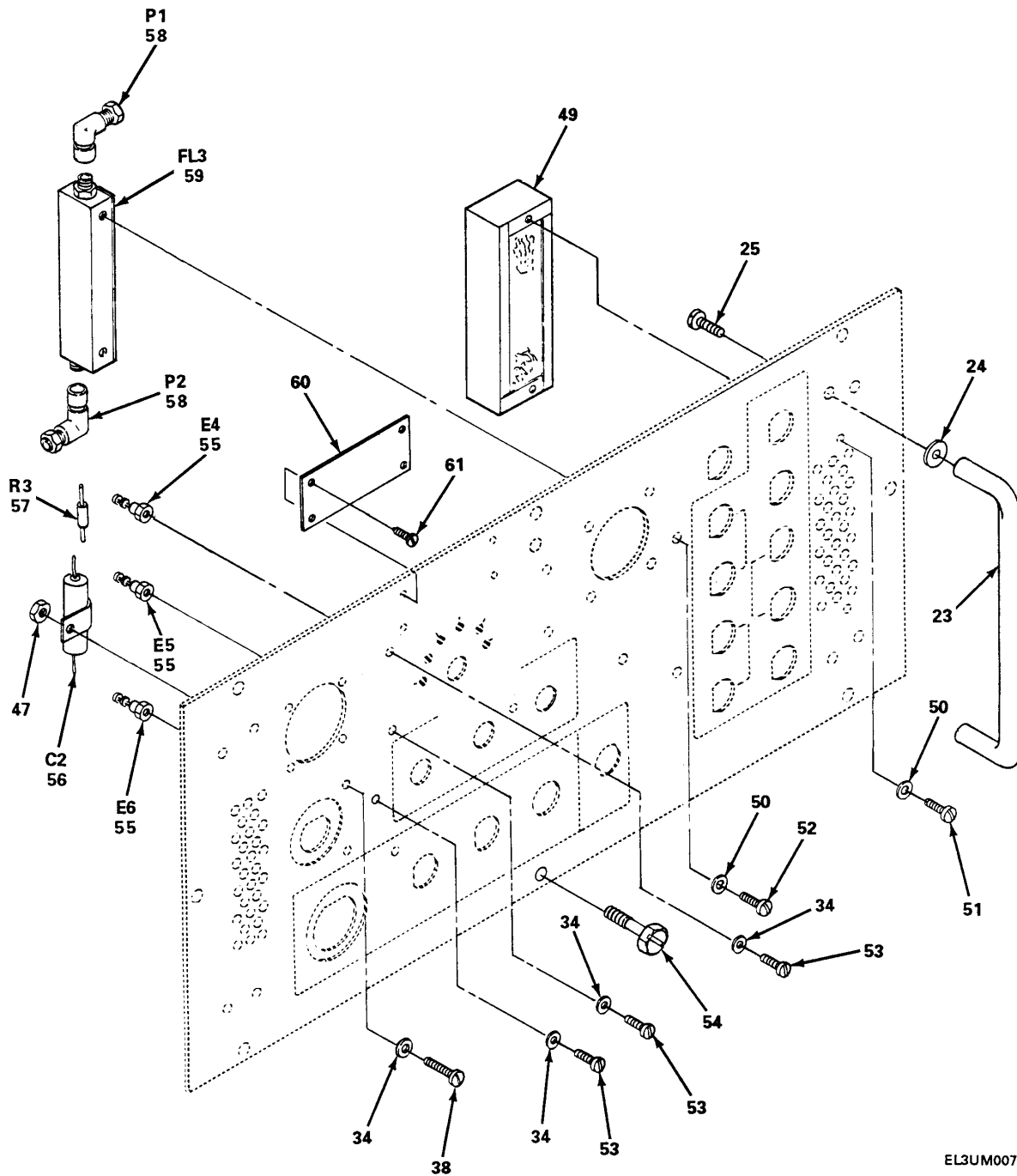
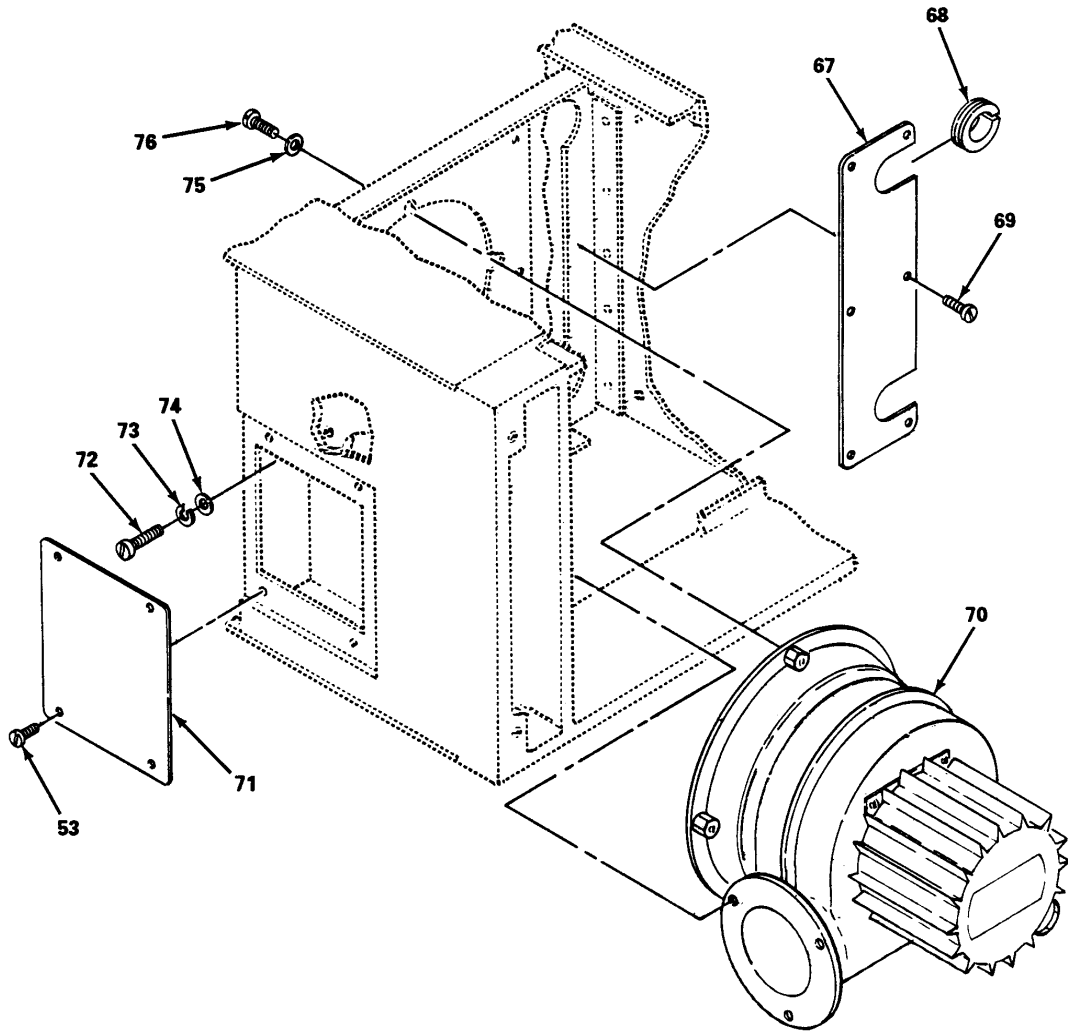

Figure 1 Multiplexer I TD-202/U (Sheet 5 Of 10)



EL3UM007

Figure 1. Multiplexer TD-202/U (Sheet 6 of 10).



EL3UM009

Figure 1. Multiplexer TD-202/U (Sheet 7 of 10).

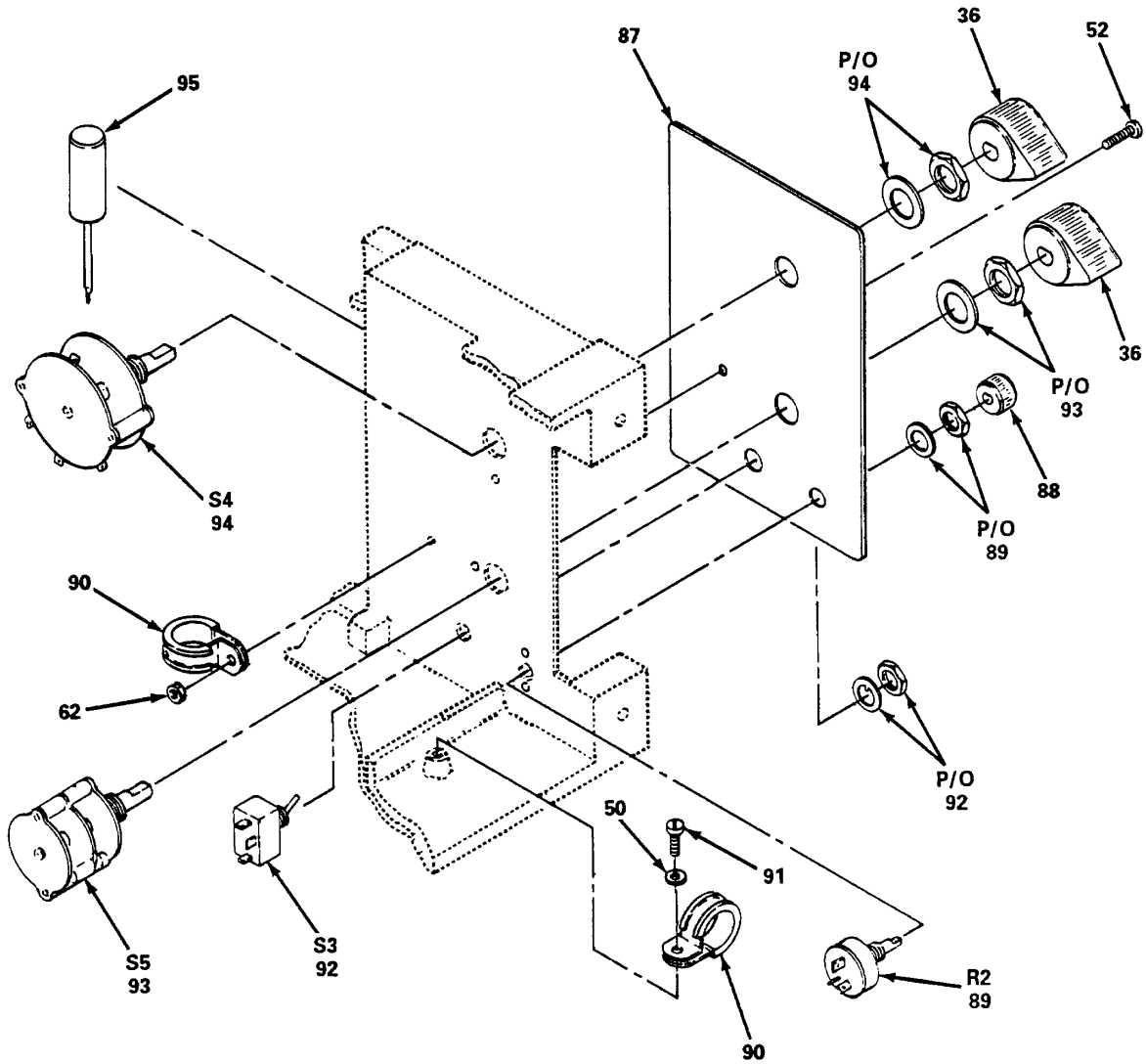

EL3UM011

Figure 1. Multiplexer TD-202/U (Sheet 8 of 10).

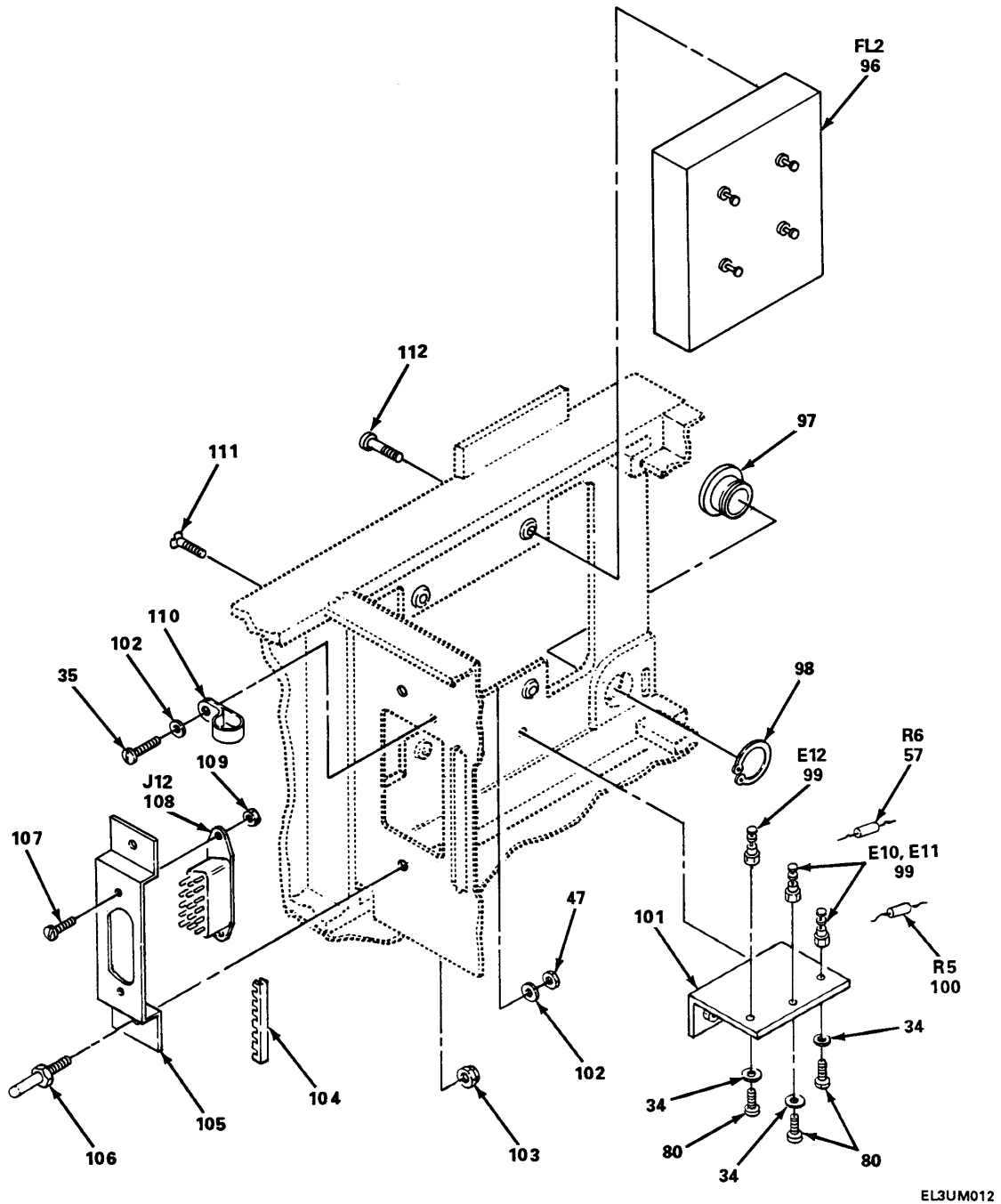
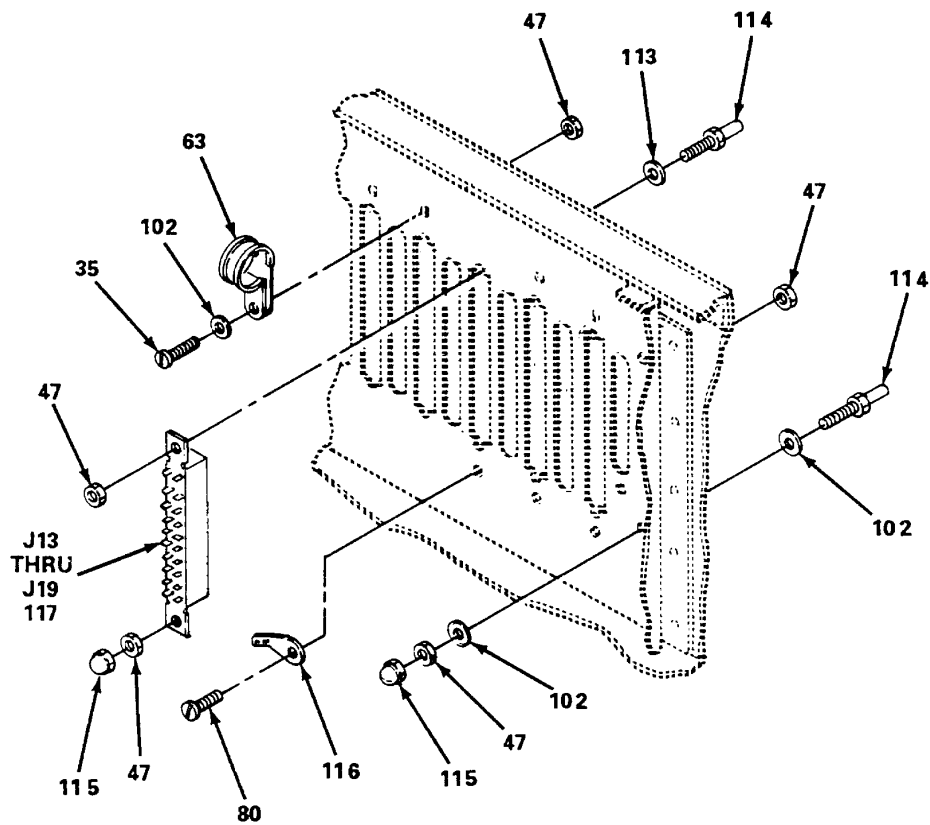

Figure 1. Multiplexer TD-202/U (Sheet 9 of 10).



EL3UM013

Figure 1. Multiplexer TD-202/U (Sheet 10 of 10).

SECTION II

TM 11-5805-367-20P-1-1

(1) ITEM NO	(2) SMR CODE CAGEC	(4) PART NUMBER	(5) DESCRIPTION AND USABLE ON CODES(UOC)	(6) QTY
GROUP 01 POWER SUPPLY (A1)				
FIGURE 2				
1	PAOZZ 81349 F02A250V1/4A		FUSE, CARTRIDGE.....	2
2	PAOZZ 81349 F02A250V3/4A		FUSE, CARTRIDGE.....	3
3	PAOZZ 81349 F02A250V2A		FUSE, CARTRIDGE.....	2
11	PAOLL 80063 SM-D-527007		POWER SUPPLY SUBASS	1

END OF FIGURE

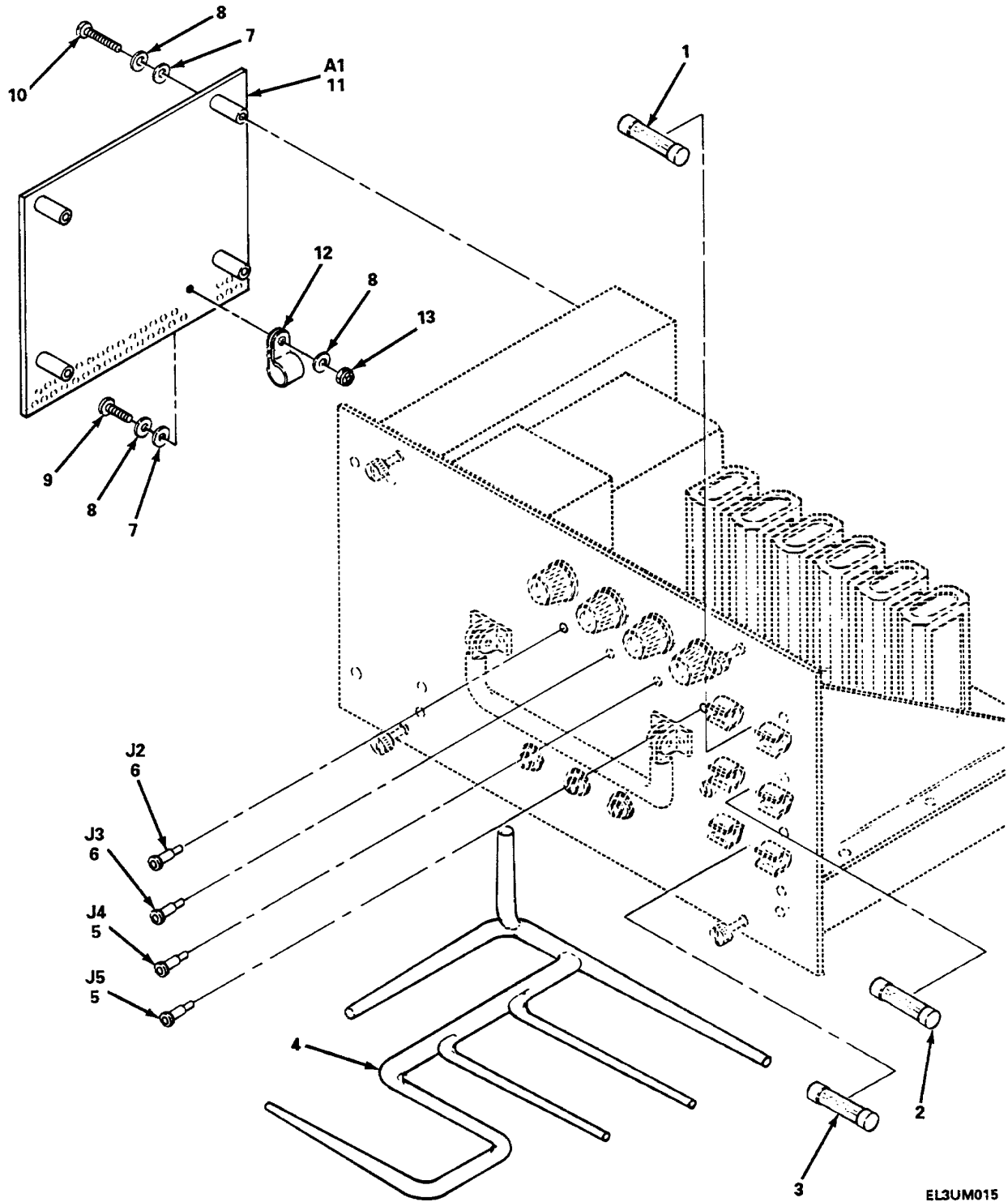

Figure 2. Power Supply (A 1) (Sheet 1 of 2).

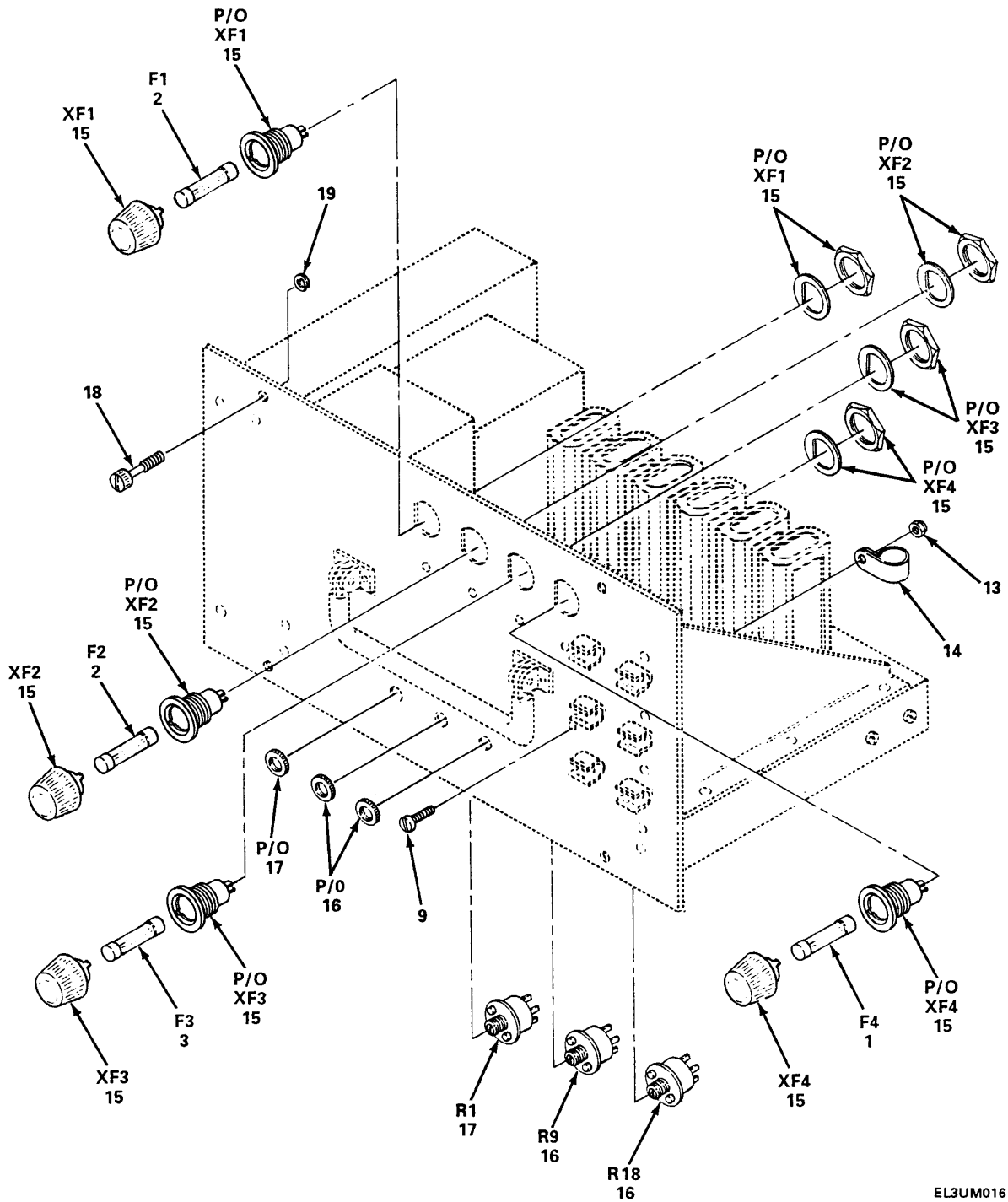

Figure 2. Power Supply (A 1) (Sheet 2 of 2).

SECTION IV

TM 11-5805-367-20P-1-1

CROSS-REFERENCE INDEXES

STOCK NUMBER	NATIONAL STOCK NUMBER INDEX		FIG.	ITEM.
	FIG.	ITEM		
5920-00-043-2641	2	1		
6240-00-155-7836	1	15		
5310-00-208-9255	1	103		
5920-00-280-4960	2	3		
5920-00-296-0446	1	21		
	2	2		
6240-00-892-4420	1	18		
6130-00-930-6030	2	11		
5805-00-944-104	1	16		
5805-00-945-102	1	18		
6210-00-969-0092	1	19		

SECTION IV

TM 11-5805-367-20P-1-1

CROSS-REFERENCE INDEXES

CAGEC	PART NUMBER	PART NUMBER INDEX		FIG.	ITEM
			STOCK NUMBER		
80063	A3010803			1	11
80204	C7A		6240-00-892-4420	1	18
81349	F02A250V1/4A		5920-00-043-2641	2	1
81349	F02A250V2A		5920-00-280-4960	2	3
81349	F02A250V3/4A		5920-00-296-0446	1	21
				2	2
96906	MS21044C3		5310-00-208-9255	1	103
96906	MS25237-327		6240-00-155-7836	1	15
80063	SM-B-526677			1	16
80063	SM-B-527613			1	106
80063	SM-D-527007		6130-00-930-6030	2	11
80063	SM-D-527010		5805-00-945-1021	1	8
80063	SM-D-527022			1	10
80063	SM-D-529510			1	12
80063	SM-D-529513			1	14
80063	SM-D-529516			1	9
80063	SM-D-529519			1	13
80063	SM-E-527005		5805-00-944-1041	1	6
72619	137-7336-0933-20		6210-00-969-0092	1	19
	3				

SECTION IV**TM 11-5805-367-20P-1-1****CROSS REFERENCE INDEXES**

FIG.	ITEM	FIGURE AND ITEM NUMBER INDEX		PART NUMBER
		STOCK NUMBER	CAGEC	
1	6	5805-00-944-1041	80063	SM-E-527005
1	8	5805-00-945-1021	80063	SM-D-527010
1	9		80063	SM-D-529516
1	10		80063	SM-D-527022
1	11		80063	A3010803
1	12		80063	SM-D-529510
1	13		8063	SM-D-529519
1	14		88063	SM-D-529513
1	15	6240-00-155-7836	96906	MS25237-327
1	16		80063	SM-B-526677
1	18	6240-00-892-4420	80204	C7A
1	19	6210-00-969-0092	72619	137-7336-0933-20 3
1	21	5920-00-296-0446	81349	F02A250V3/4A
1	103	5310-00-208-9255	96906	MS21044C3
1	106		80 063	SM-B-527613
2	1	5920-00-043-2641	81349	F02A250V1/4A
2	2	5920-00-296-0446	81349	F02A250V3/4A
2	3	5920-00-280-4960	81349	FO2A250V2A
2	11	6130-00-930-6030	80063	SM-D-527007

By Order of the Secretary of the Army:

GORDON R. SULLIVAN
General, United States Army
Chief of Staff

Official:

MILTON H HAMILTON
Administrative Assistant to the
Secretary of the Army
02115

DISTRIBUTION:

To be distributed in accordance with DA Form 12-51-E, block 0511, Unit Maintenance requirements for TM 11-5805-367-20P-1-1.

RECOMMENDED CHANGES TO EQUIPMENT TECHNICAL PUBLICATIONS



THEN...JOT DOWN THE
DOPE ABOUT IT ON THIS FORM.
CAREFULLY TEAR IT OUT, FOLD IT
AND DROP IT IN THE MAIL.

SOMETHING WRONG WITH PUBLICATION

FROM: (PRINT YOUR UNIT'S COMPLETE ADDRESS)

DATE SENT

PUBLICATION NUMBER

PUBLICATION DATE

PUBLICATION TITLE

BE EXACT PIN-POINT WHERE IT IS

PAGE
NO.

PARA-
GRAPH

FIGURE
NO.

TABLE
NO.

IN THIS SPACE, TELL WHAT IS WRONG
AND WHAT SHOULD BE DONE ABOUT IT.

TEAR ALONG PERFORATED LINE

PRINTED NAME, GRADE OR TITLE AND TELEPHONE NUMBER

SIGN HERE

THE METRIC SYSTEM AND EQUIVALENTS

WEIGHT MEASURE

1 Centimeter = 10 Millimeters = 0.01 Meters = 0.3937 Inches
 1 Meter = 100 Centimeters = 1000 Millimeters = 39.37 Inches
 1 Kilometer = 1000 Meters = 0.621 Miles

WEIGHTS

1 Gram = 0.001 Kilograms = 1000 Milligrams = 0.035 Ounces
 1 Kilogram = 1000 Grams = 2.2 lb.
 1 Metric Ton = 1000 Kilograms = 1 Megagram = 1.1 Short Tons

LIQUID MEASURE

1 Milliliter = 0.001 Liters = 0.0338 Fluid Ounces
 1 Liter = 1000 Milliliters = 33.82 Fluid Ounces

SQUARE MEASURE

1 Sq. Centimeter = 100 Sq. Millimeters = 0.155 Sq. Inches
 1 Sq. Meter = 10,000 Sq. Centimeters = 10.76 Sq. Feet
 1 Sq. Kilometer = 1,000,000 Sq. Meters = 0.386 Sq. Miles

CUBIC MEASURE

1 Cu. Centimeter = 1000 Cu. Millimeters = 0.06 Cu. Inches
 1 Cu. Meter = 1,000,000 Cu. Centimeters = 35.31 Cu. Feet

TEMPERATURE

$5/9(^{\circ}\text{F} - 32) = ^{\circ}\text{C}$
 212° Fahrenheit is equivalent to 100° Celsius
 90° Fahrenheit is equivalent to 32.2° Celsius
 32° Fahrenheit is equivalent to 0° Celsius
 $9/5^{\circ}\text{C} + 32 = ^{\circ}\text{F}$

APPROXIMATE CONVERSION FACTORS

TO CHANGE	TO	MULTIPLY BY
Inches	Centimeters	2.540
Feet	Meters	0.305
Yards	Meters	0.914
Miles	Kilometers	1.609
Square Inches	Square Centimeters	6.451
Square Feet	Square Meters	0.093
Square Yards	Square Meters	0.836
Square Miles	Square Kilometers	2.590
Acres	Square Hectometers	0.405
Cubic Feet	Cubic Meters	0.028
Cubic Yards	Cubic Meters	0.765
Fluid Ounces	Milliliters	29.573
its	Liters	0.473
arts	Liters	0.946
allons	Liters	3.785
Ounces	Grams	28.349
Pounds	Kilograms	0.454
Short Tons	Metric Tons	0.907
Pound-Feet	Newton-Meters	1.356
Pounds per Square Inch	Kilopascals	6.895
Miles per Gallon	Kilometers per Liter	0.425
Miles per Hour	Kilometers per Hour	1.609

TO CHANGE	TO	MULTIPLY BY
Centimeters	Inches	0.394
Meters	Feet	3.280
Meters	Yards	1.094
Kilometers	Miles	0.621
Square Centimeters	Square Inches	0.155
Square Meters	Square Feet	10.764
Square Meters	Square Yards	1.196
Square Kilometers	Square Miles	0.386
Square Hectometers	Acres	2.471
Cubic Meters	Cubic Feet	35.315
Cubic Meters	Cubic Yards	1.308
Milliliters	Fluid Ounces	0.034
Liters	Pints	2.113
Liters	Quarts	1.057
ers	Gallons	0.264
ms	Ounces	0.035
ograms	Pounds	2.205
Metric Tons	Short Tons	1.102
Newton-Meters	Pounds-Feet	0.738
Kilopascals	Pounds per Square Inch	0.145
ometers per Liter	Miles per Gallon	2.354
ometers per Hour	Miles per Hour	0.621

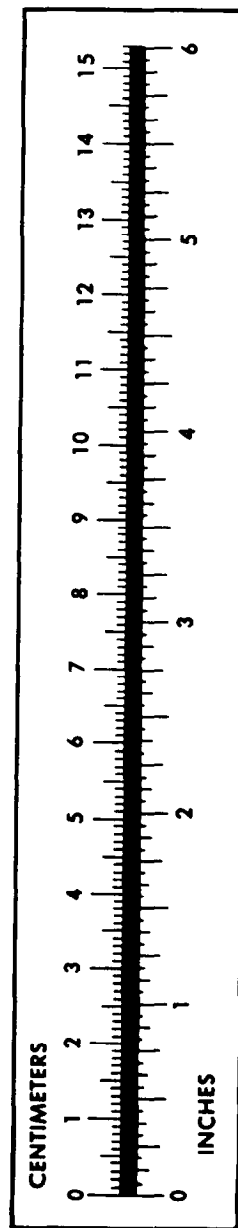

PIN: 033399-000